Replace pages 87–95 in the
Cloud Dungeon with these pages!

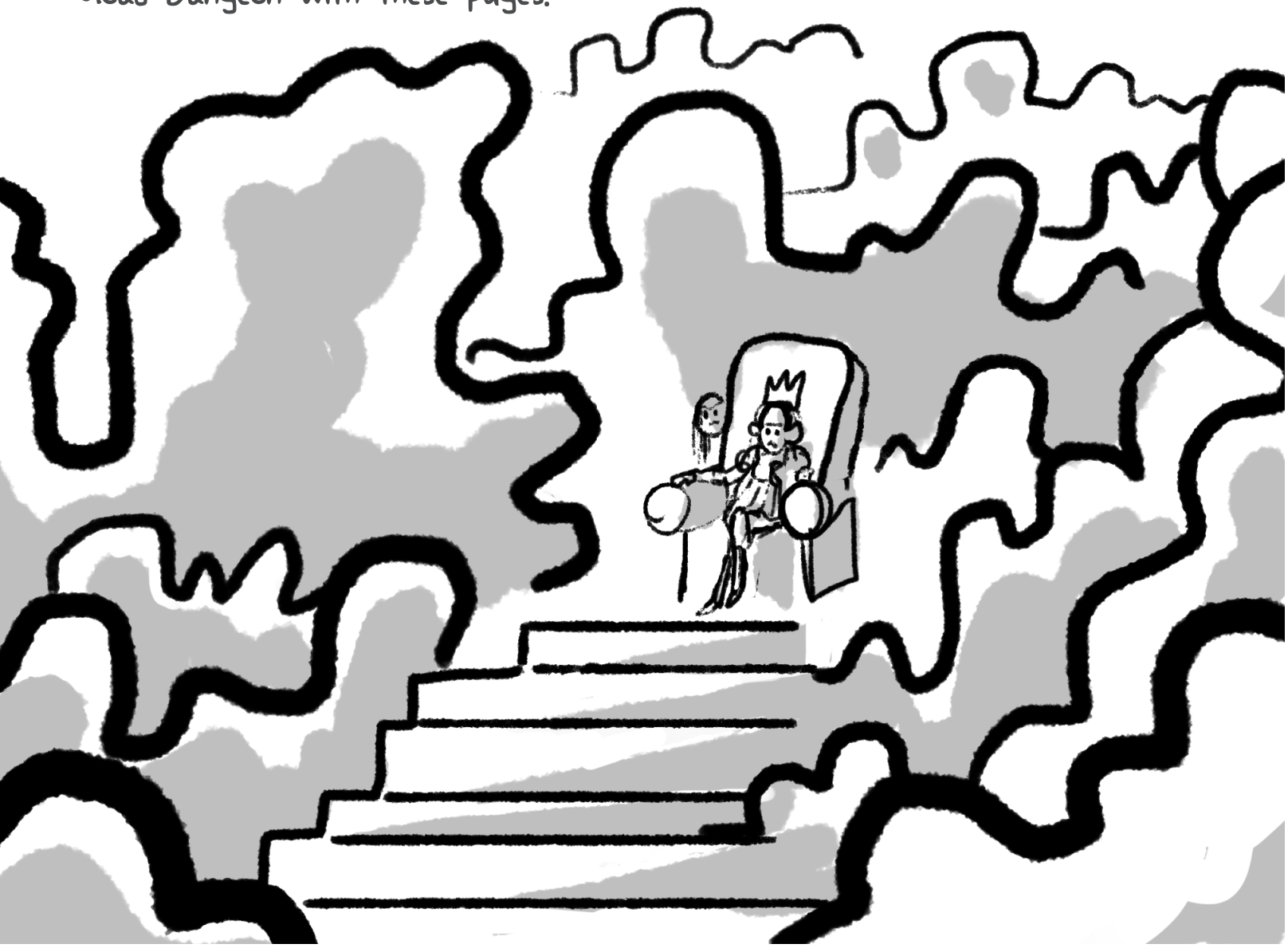

Inky darkness

You grab the weapon and look up the staircase at the person sitting on the throne. She's soooper old, and she looks like a queen, or something.

She shrieks. The bum you keep running into steps out from behind the throne.

B4 only:

The bum stares at you for a moment. He picks up a sapphire bottle filled with ink. He chucks it straight back into the cloudy wall behind him.

The ink splatters on the clouds, and a bolt of lightning flashes.

He's just created a cloud squid.

Tired as you are, if you want to live you're going to have to team up and take the squid out.

For some reason, the bum didn't choose to use a (stronger) ruby for the squid. The sapphire squid is weaker, remove 4 health from the squid.

No B4:

The bum snarls at you. He picks up a ruby bottle filled with ink. He chucks it straight back into the cloudy wall behind him.

The ink splatters on the clouds, and a bolt of lightning flashes.

He's just created a cloud squid.

Tired as you are, if you want to live you're going to have to team up and take the squid out.

The person with the highest strength goes first. Play proceeds clockwise.

On your turn, you may:

Attack OR Assist OR Distract

Attack

Do a strength roll

success

Damage dragon 1 for each point under your strength you roll. Minimum: 1

failure

Damage yourself 1.

Assist

Do a smarts roll

success

You may add 1 to any player's strength, if their strength is 9 or below.

failure

Reduce your sanity by 1.

Distract

Do a sanity roll

success

The Squid's next attack roll is −1.

failure

The squid ignores you, which is kind of a relief.

Squid Attack:

After everyone has taken a turn, once per round, the squid attacks!

Roll one die.
Determine the attack according to the die roll:

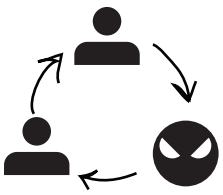

Wound one non-ghost player of your choice twice.

Everyone rolls one die. Anyone who rolls 3 or lower recieves one wound.

Everyone must lose three health, or reduce strength by 2, permanently.

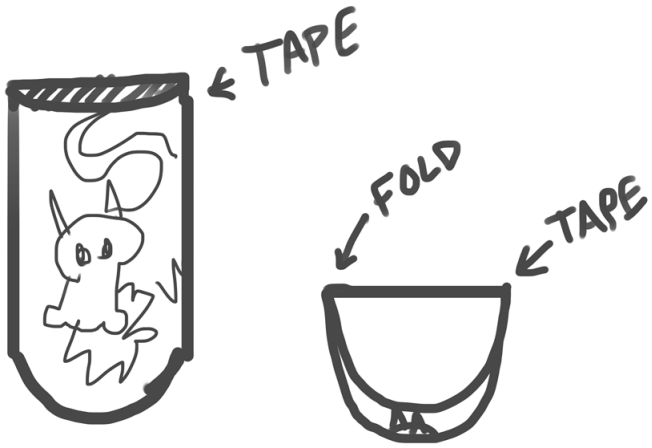

Tear/cut the page out of the book, fold at the dotted line, and tape the edges of the page together. Stand the dragon up on the table.

Five and six player games, add this health:

Squid Health

If all died:

Now you're all ghosts, so you have all of eternity to torment the squid who killed you. Of course, a squid's life isn't very exciting. Mostly, they just swim around, looking vacant. He pays no attention to you at all. You have a very boring ghost-life-thing. One day, the cloud squid dies, and you have to fight him again in the ghostly realm.

If one or more lived:

The person who struck the killing blow (or the youngest player) may take up the lightning sword, and HIT THE SQUID AS HARD AS THEY CAN!
Send the sizzling sucker flying.

The squid is SLAIN! The queen and her former court jester - the bum - escape on the cloud ship, leaving you with all of the treasure. YOU'VE DEFEATED THE CLOUD DUNGEON! Now spend some time cleaning the cloud squid ink off your clothes.

the end